

RoHS

Reach

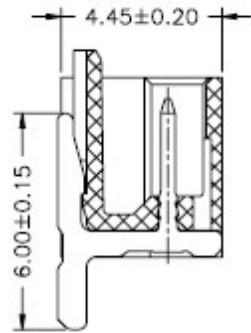
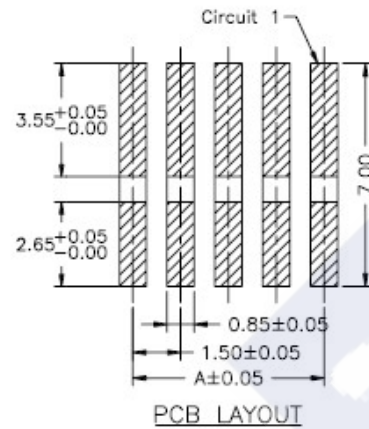
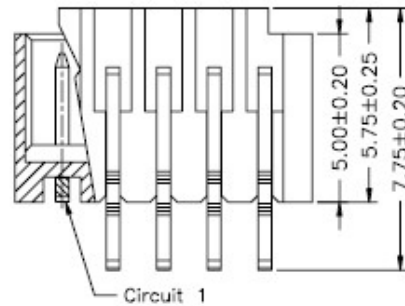
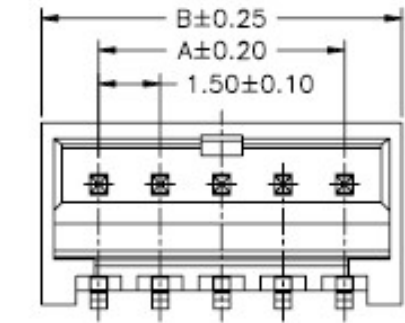

## Ordering Information &amp; Dimension

| PART NO. | Dimensions |       |
|----------|------------|-------|
|          | A          | B     |
| 02.      | 1.50       | 4.30  |
| 03       | 3.00       | 5.80  |
| 04       | 4.50       | 7.30  |
| 05       | 6.00       | 8.80  |
| 06       | 7.50       | 10.30 |
| 07       | 9.00       | 11.80 |
| 08       | 10.50      | 13.30 |
| 09.      | 12.00      | 14.80 |
| 10.      | 13.50      | 16.30 |
| 11       | 15.00      | 17.80 |
| 12       | 16.50      | 19.30 |
| 13.      | 18.00      | 20.80 |
| 14.      | 19.50      | 22.30 |
| 15       | 21.00      | 23.80 |

Explanation of PN.

1501J R S XX - 4 NL X

① ② ③ ④ ⑤ ⑥ ⑦

- ① Series No.
- ② Connector Type : Right Angle
- ③ Mounting Type : SMD
- ④ Circuits No.
- ⑤ Insulator Material : 4 : Nylon6T, UL 94-V0
- ⑥ Color : NL : Natural(Beige)
- ⑦ Contact Plating : 0 : Matte Tin-plated  
2 : Gold-flash

Specification :

Current Rating : 3A AC,DC

Voltage Rating : 350V AC,DC

Temperature Range : -25°C ~ +85°C

Contact Resistance : 20mΩ Max.

Insulation Resistance : 1000mΩ Min.

Withstanding Voltage : 500V AC/minute

Pin Material : Brass

Insulator Material : Housing : Nylon6T, UL 94-V0

**DESCRIPTION :**  
1.50mm Pitch,  
Receptacle, Single Row, SMD,  
Right Angle

**PART NO. :**  
1501JRSXX-4NLX

**GENERAL TOLERANCE**

X.X ± 0.25  
X.XX ± 0.15  
X.XXX ± 0.05

SCALE : Free

